

MAP 8.1 EXISTING LAND USE

- TOWN OF WOODMAN -
- GRANT COUNTY, WISCONSIN -

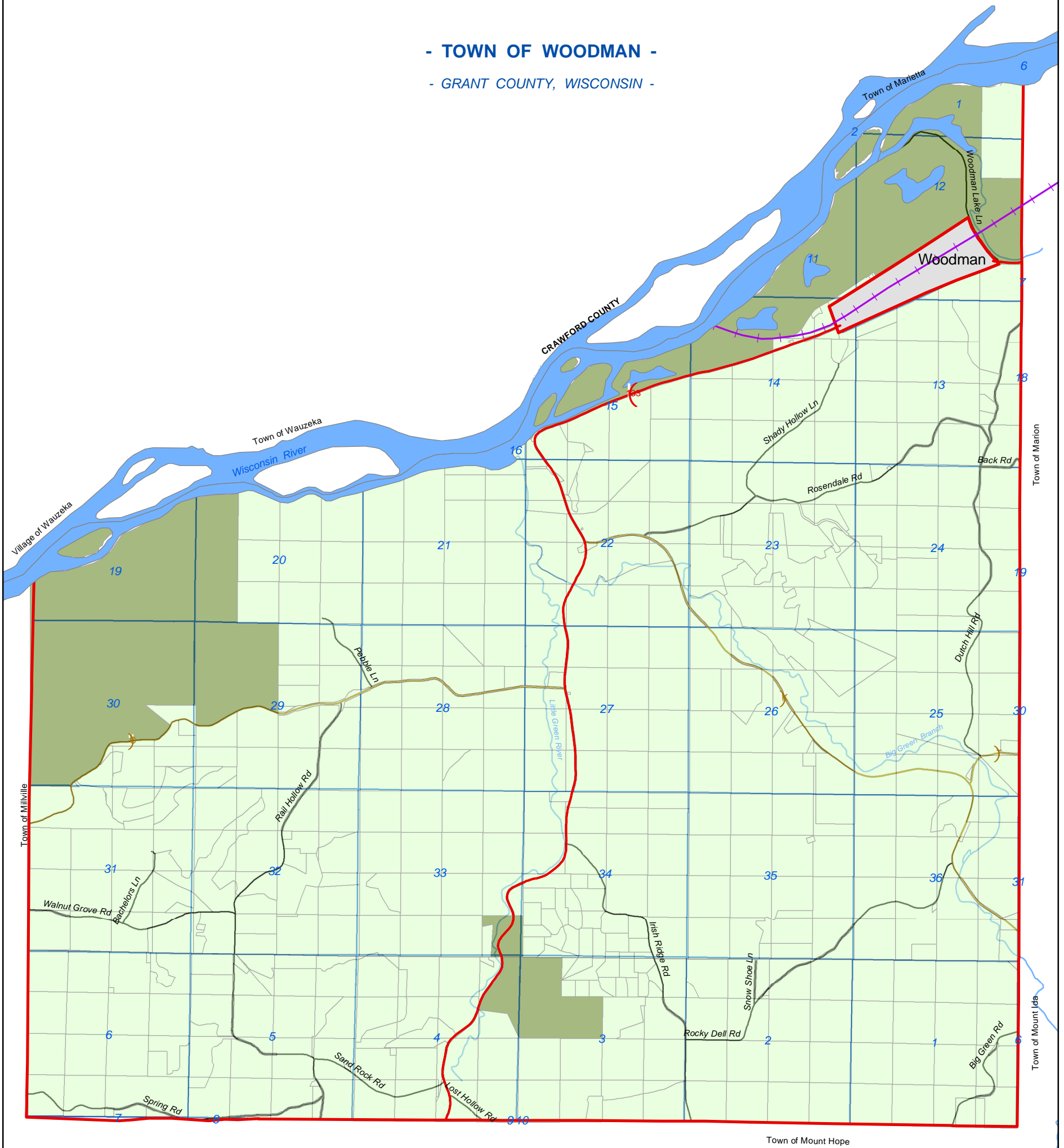

719 Pioneer Tower
One University Plaza
Platteville, WI 53818
608-342-1214
www.swrpc.org

February 11, 2009
Parcels: Grant Co. - 2008

Legend

- | | |
|------------------------------|----------------------------------|
| Municipal Boundary | Rivers/Streams |
| Sections | Parcels - Town of Woodman |
| Roads - State | Existing Land Use |
| Roads - County | Township - Agricultural |
| Roads - Local Drives/Streets | WI DNR |
| Railroad | |

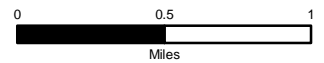

This map is neither a legally recorded map nor a technical survey and is not intended to be one. SWWRPC is not responsible for any inaccuracies herein contained.