

# Green County

## AQUATIC OCCURRENCES

### Animal

Buckhorn *Tritogonia verrucosa* 1993  
 Gravel Chub *Erimystax x-punctatus* 1987  
 Silver Chub *Macrhybopsis storeriana* 1974  
 American Eel *Anguilla rostrata* 1974  
 Least Darter *Etheostoma microperca* 1974  
 Ozark Minnow *Notropis nubilis* 1976  
 Redside Dace *Clinostomus elongatus* 2002  
 Black Buffalo *Ictalurus niger* 1976  
 Pallid Shiner *Notropis amnis*  
 Redfin Shiner *Lythrurus umbratilis* 1974  
 River Redhorse *Moxostoma carinatum* 1974  
 Slender Madtom *Noturus exilis* 1976  
 Plains Clubtail *Gomphurus externus* 1989  
 Elusive Clubtail *Stylurus notatus* 1992  
 Great Blue Heron *Ardea herodias* 2001  
 Northern Harrier *Circus cyaneus* 1997  
 Blanding's Turtle *Emydoidea blandingii* 2001  
 Starhead Topminnow *Fundulus dispar* 1983  
 Silphium Borer Moth *Papaipema silphii* 1996  
 A Brush-legged Mayfly *Homooneuria ammophila* 1992  
 Russet-tipped Clubtail *Stylurus plagiatus* 1992  
 A Common Burrowing Mayfly *Pentagenia vittigera* 1991  
 Blanchard's Cricket Frog *Acris crepitans blanchardi* 1988  
 Eastern Massasauga Rattlesnake *Sistrurus catenatus catenatus* 1982

### Plants

Sycamore *Platanus occidentalis* 1976  
 Vasey Rush *Juncus vaseyi* 1956  
 Glade Mallow *Napaea dioica* 1994  
 Whip Nutrush *Scleria triglomerata* 1950  
 Pink Milkwort *Polygala incarnata* 1992  
 Spreading Chervil *Chaerophyllum procumbens* 1993  
 Roundfruit St. John's-wort *Hypericum sphaerocarpum* 1972  
 Small White Lady's-slipper *Cypripedium candidum* 1930  
 Northern Yellow Lady's-slipper *Cypripedium parviflorum var. makasin* 1930

### Natural Communities

Wet Prairie *Wet prairie* 1976  
 Floodplain Forest *Floodplain forest* 1976  
 Southern Sedge Meadow *Southern sedge meadow* 1976

## TERRESTRIAL OCCURRENCES

### Animal

Barn Owl *Tyto alba* 1982  
 Bird Rookery *Bird rookery* 2001  
 Prairie Vole *Microtus ochrogaster* 1998  
 Otter Skipper *Hesperia otioe* 1996  
 Cerulean Warbler *Dendroica cerulea* 1996  
 Newman's Brocade *Meroplen ambifuscum* 1995  
 Regal Fritillary *Speyeria idalia* 2000  
 Upland Sandpiper *Bartramia longicauda* 1998  
 Loggerhead Shrike *Lanius ludovicianus* 1982  
 Ornate Box Turtle *Terrapene ornata* 1988  
 Grasshopper Sparrow *Ammodramus savannarum* 1986  
 Yellow-breasted Chat *Icteria virens* 1997  
 Western Harvest Mouse *Reithrodontomys megalotis* 1998  
 Leonard's Pawnee Skipper *Hesperia leonardus pawnee* 1978  
 Short-winged Grasshopper *Dichromorpha viridis* 1999  
 Whitney's Underwing Moth *Catocala whitneyi* 1994  
 Abbreviated Underwing Moth *Catocala abbreviatella* 1994

### Plants

Water-ash *Ptelea trifoliata* 1972  
 Glade Fern *Diplazium pycnocarpon* 1932  
 Marbleseed *Osmosmodium molle* 1996  
 Kitten Tails *Besseyia bullii* 1992  
 Slender Sedge *Carex gracilesens* 1861  
 Snowy Campion *Silene nivea* 1958  
 Wild Hyacinth *Camassia scilloides* 1951  
 Hill's Thistle *Cirsium hillii* 2001  
 Prairie Turnip *Pedimelum esculentum* 2001  
 Yellow Gentian *Gentiana alba* 2001  
 Flodman Thistle *Cirsium flodmanii* 1947  
 Nodding Pogonia *Triphora trianthophora* 1996  
 Spreading Chervil *Chaerophyllum nuttallii* 1987  
 Broad Beech Fern *Phegopteris hexagonoptera* 1961  
 Prairie Milkweed *Asclepias sullivanii* 1958  
 Richardson Sedge *Carex richardsonii* 1995  
 American Gromwell *Lithospermum latifolium* 1972  
 Reflexed Trillium *Trillium recurvatum* 1993  
 American Feverfew *Parthenium integrifolium* 2001  
 Roundstem Foxglove *Agalinis gattingeri* 1973  
 Short's Rock-cress *Arabis shortii* 1973  
 Wilcox Panic Grass *Panicum wilcoxianum* 1968  
 Clustered Broomrape *Orobanche fasciculata* 1938  
 Prairie Bush-dover *Lespedeza leptostachya* 2002  
 Yellow Giant Hyssop *Agastache nepetoides* 1991  
 Purple Meadow-parsnip *Thaspium trifoliatum var. flavum* 1986  
 Large Roundleaf Orchid *Platanthera orbiculata* 1972  
 One-flowered Broomrape *Orobanche uniflora* 1970  
 Pale-purple Coneflower *Echinacea pallida* 1996  
 Rough Rattlesnake-root *Prenanthes aspera* 1997  
 Prairie False-dandelion *Nothocalais cuspidata* 1933  
 Prairie Indian Plantain *Cacalia tuberosa* 1998  
 Nodding Rattlesnake-root *Prenanthes crepidinea* 1956  
 Sweet-scented Indian-plantain *Cacalia suaveolens* 1995

### Natural Communities

Dry Cliff *Dry cliff* 1976  
 Cedar Glade *Cedar glade* 1977  
 Dry Prairie *Dry prairie* 1987  
 Moist Cliff *Moist cliff* 1976  
 Mesic Prairie *Mesic prairie* 1976  
 Dry-mesic Prairie *Dry-mesic prairie* 1985  
 Southern Dry Forest *Southern dry forest* 1976  
 Southern Mesic Forest *Southern mesic forest* 1984  
 Southern Dry-mesic Forest *Southern dry-mesic forest* 1985

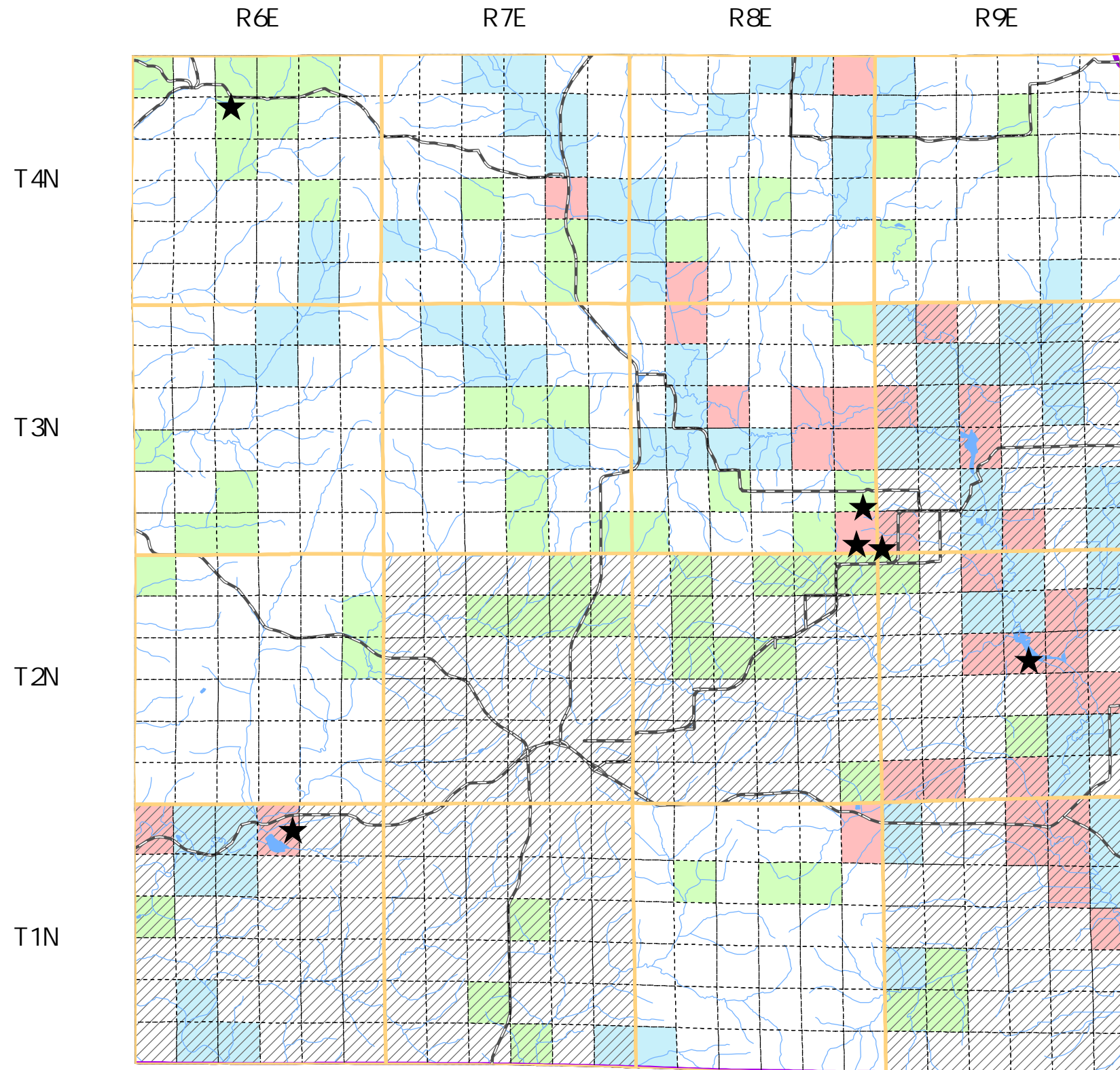

SPECIES and/or NATURAL COMMUNITY | Aquatic | Terrestrial | Both | Township Occurrences | Water Management Units | State Natural Area



ENDANGERED RESOURCES

This map represents the known occurrences of rare species and natural communities that have been recorded in the Wisconsin Natural Heritage Inventory (NHI). Colored sections indicate the presence of one or more occurrences within that section. Hatched townships indicate one or more occurrences reported only at the township level. The date following the names above notes the most recent year the occurrence was recorded in the county.

Map generated using NHI data from: 06/14/2004  
 Copyright 2003, WDNR-Bureau of Endangered Resources  
 This map may not be reproduced without prior written permission.



WISCONSIN DEPT. OF NATURAL RESOURCES