

Richland County

AQUATIC OCCURRENCES

Animal

- Eiktoe *Alasmodonta marginata* 1988
- Goideye *Hiodon alosoides* 1977
- Buckhorn *Tritogonia verrucosa* 1997
- Bullhead *Plethobasus cyphus* 1988
- Butterfly *Ellipsaria lineolata* 1997
- Bald Eagle *Haliaeetus leucocephalus* 1991
- Monkeyface *Quadrula melanevra* 1988
- Mud Darter *Etheostoma asprigene* 1979
- Mussel Bed Mussel bed 1988
- Shoal Chub *Macrhybopsis aestivalis* 1994
- Blue Sucker *Cyprinus elongatus* 1995
- Ebony Shell *Fusconaia ebena* 1988
- Silver Chub *Macrhybopsis storeriana* 1993
- Weed Shiner *Notropis texanus* 1977
- Flat Floater *Anodonta suborbiculata* 1988
- Higgins' Eye *Lampsilis higginsii* 1988
- Least Darter *Etheostoma microperca* 1928
- Ozark Minnow *Notropis nubilus* 1976
- Pirate Perch *Aphredoderus sayanus* 1980
- Redside Dace *Clinostomus elongatus* 1979
- Round Pigtoe *Pleurobema sintoxia* 1997
- Black Buffalo *Ictiobus niger* 1977
- Pallid Shiner *Notropis amnis* 1900
- Crystal Darter *Crystallaria asprella* 1962
- Pugnose Minnow *Opsopoeodus emiliae* 1962
- Lake Chubsucker *Erimyzon succetta* 1992
- Plains Clubtail *Gomphurus externus* 1991
- Rock Pocketbook *Arcidens confragosus* 1997
- Smoky Shadowfly *Neurocordulia molesta* 1993
- Elusive Clubtail *Stylurus notatus* 1992
- Salamander Mussel *Simpsonias ambiguus* 1997
- Red-shouldered Hawk *Buteo lineatus* 1985
- Western Sand Darter *Etheostoma clarum* 1994
- A Flat-headed Mayfly *Pseudiron centralis* 1992
- Knobel's Riffle Beetle *Stenelmis knobelii* 1992
- Russet-tipped Clubtail *Stylurus plagiatus* 1988
- White-spangled Skimmer *Libellula cyanea* 1988
- Wallace's Deepwater Mayfly *Anepaeus simplex* 1988
- Yellow & Slough Sandshells *Lampsilis teres* 1988

Plants

- Sycamore *Platanus occidentalis* 1982
- Glade Mallow *Napaea dioica* 1987
- Silky Willow *Salix sericea* 1958
- Bog Bluegrass *Poa paludigena* 1987
- Water-purslane *Didiplis diandra* 1970
- Small Forget-me-not *Myosotis laxa* 1974
- Showy Lady's-slipper *Cypripedium reginae* 1986

Natural Communities

- Shrub-carr *Shrub-carr* 1976
- Lake-Oxbow *Lake-oxbow* 1977
- Wet Prairie *Wet prairie* 1970
- Alder Thicket *Alder thicket* 1977
- Emergent Marsh *Emergent marsh* 1984
- Floodplain Forest *Floodplain forest* 1985
- Northern Wet Forest *Northern wet forest* 1976
- Southern Sedge Meadow *Southern sedge meadow* 1976

TERRESTRIAL OCCURRENCES

Animal

- A Tiger Beetle *Cicindela macra* 2001
- A Tiger Beetle *Cicindela patruela huberi* 1978
- Black Rat Snake *Elaphe obsoleta* 1926
- Bat *Hibemaculum* 1990
- Kentucky Warbler *Oporornis formosus* 1985
- Leonard's Skipper *Hesperia leonardus leonardus* 2002
- Ornate Box Turtle *Terrapene ornata* 1974
- Timber Rattlesnake *Crotalus horridus* 2001
- Eastern Pipistrelle *Pipistrellus subflavus* 1990
- Phyllira Tiger Moth *Grammia phyllira* 2001
- Western Harvest Mouse *Reithrodontomys megalotis* 1998
- Whitney's Underwing Moth *Catocala whitneyi* 1996
- Little White Tiger Beetle *Cicindela lepida* 2001

Plants

- Twinlineaf *Jeffersonia diphylla* 1970
- Musk-root *Adoxa moschatellina* 1946
- Cliff Cudweed *Gnaphalium obtusifolium* var. *saxicola* 2001
- Fragrant Sumac *Rhus aromatica* 1969
- Maryland Senna *Senna marilandica* 1973
- Prairie Turnip *Pediomelum esculentum* 1993
- Upland Boneset *Eupatorium sessilifolium* var. *brittonianum* 2001
- Yellow Gentian *Gentiana alba* 1993
- Nodding Pogonia *Triphora trianthophora* 1999
- Rock Stitchwort *Minuartia dawsonensis* 1969
- American Gromwell *Lithospermum latifolium* 1975
- Autumn Coral-root *Corallorhiza odontorhiza* 1977
- Pale Green Orchid *Platanthera flava* var. *herbiola* 1968
- Shadowy Goldenrod *Solidago sciaphila* 1976
- Violet Bush-clover *Lespedeza violacea* 1983
- Bird's-eye Primrose *Primula mistassinica* 1977
- Prairie Fame-flower *Talinum rugospermum* 2000
- Great Indian-plantain *Cacalia muehlenbergii* 1978
- Clustered Poppy-mallow *Callirhoe triangulata* 1994
- One-flowered Broomrape *Orobanch uniflora* 1991
- Lanced-leaved Buckhorn *Rhamnus lanceolata* var. *glabrata* 1974
- Northern Wild Monkshood *Aconitum noveboracense* 1984
- Purple-stem Cliff-brake *Pellaea atropurpurea* 1978
- Small-flowered Woolly Bean *Strophostyles leiosperma* 1963
- Oregon Woodsia (Tetraploid) *Woodsia oregana* var. *cathartiana* 1969
- Sweet-scented Indian-plantain *Cacalia suaveolens* 1993

Natural Communities

- Dry Cliff *Dry cliff* 1983
- Cedar Glade *Cedar glade* 1970
- Dry Prairie *Dry prairie* 1983
- Moist Cliff *Moist cliff* 1983
- Pine Relict *Pine relict* 1976
- Pine Barrens *Pine barrens* 1983
- Sand Barrens *Sand barrens* 1970
- Sand Prairie *Sand prairie* 1983
- Hemlock Relict *Hemlock relict* 1976
- Southern Dry Forest *Southern dry forest* 1970
- Southern Mesic Forest *Southern mesic forest* 1983
- Southern Dry-mesic Forest *Southern dry-mesic forest* 1983

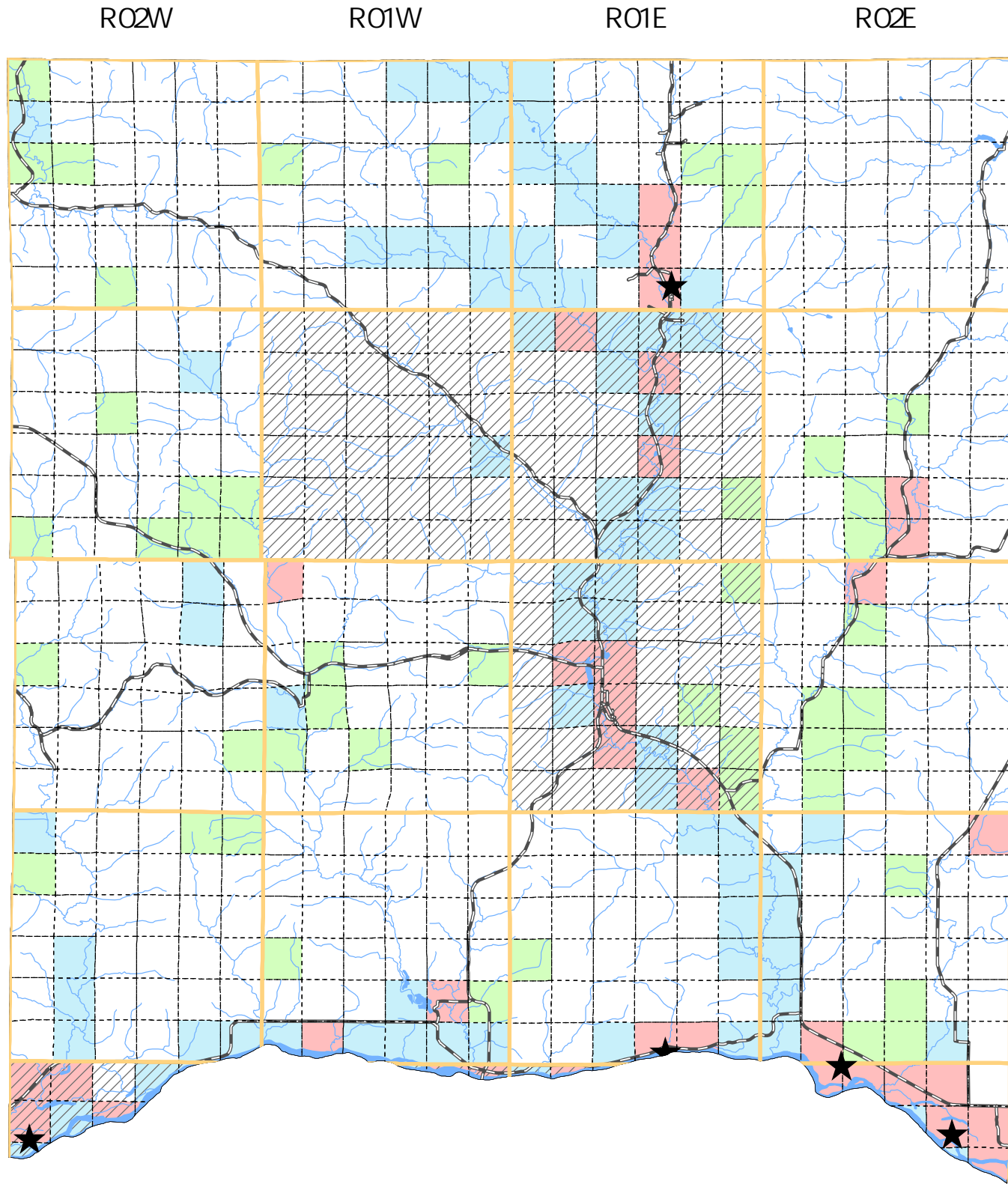

SPECIES and/or NATURAL COMMUNITY | Aquatic | Terrestrial | Both | Township Occurrences | Water Management Units | State Natural Area



ENDANGERED RESOURCES

This map represents the known occurrences of rare species and natural communities that have been recorded in the Wisconsin Natural Heritage Inventory (NHI). Colored sections indicate the presence of one or more occurrences within that section. Hatched townships indicate one or more occurrences reported only at the township level. The date following the names above notes the most recent year the occurrence was recorded in the county.

Map generated using NHI data from: 06/14/2004
Copyright 2003, WDNR-Bureau of Endangered Resources
This map may not be reproduced without prior written permission.

